

<p>Mark For: _____</p> <p>Date: _____</p> <p>Dealer Acct #: _____</p> <p>Dealer: _____</p> <p>Dealer Contact: _____</p> <p>Dealer Address: _____</p> <p>Dealer City: _____ PV: _____ PC: _____</p> <p>Dealer Phone: () _____ Fax: () _____</p> <p>Confirmation Email: _____</p> <p>Confirm Via: <input type="checkbox"/> Fax <input type="checkbox"/> Email</p>	<p>Submitting for: <input type="checkbox"/> Quote <input type="checkbox"/> Order</p> <p>PO#: _____</p> <p style="text-align: center;">ADDITIONAL SHIPPING INFORMATION</p> <p>Ship To: _____</p> <p>Attention: _____</p> <p>Address: _____</p> <p>Address: _____</p> <p>Ship To City: _____ PV: _____ PC: _____</p> <p>Ship To Phone: () _____ Fax: () _____</p>
--	---

✓ Option #	Definition	Price	✓ Option #	Definition	Price
------------	------------	-------	------------	------------	-------

1. FRAME STYLE & SETUP

Base Model

<input type="checkbox"/> 145WM13	GT (weight capacity 265 lbs)	\$3,690.00
----------------------------------	------------------------------	------------

Frame Angle (see Figure 1)

<input type="checkbox"/> 145FA1	75°	NC
<input type="checkbox"/> 145FA8	80°	NC
<input type="checkbox"/> 145FA2	85°	NC

Frame Inset Per Side (See Figure 2)

<input type="checkbox"/> 145FF1	0"	NC
<input type="checkbox"/> 145FF2	1" (N/A w/ 12" wide)	NC
<input type="checkbox"/> 145FF3	2" (N/A w/ 12", 13", or 14" wide)	NC

Frame Inset	Footrest Width
0	Subtract 0 from Frame Width
1"	Subtract 2" from Frame Width
2"	Subtract 4" from Frame Width

Attitude Bike (Optional)

<input type="checkbox"/> 145IN04	Attitude Bike bundle	See Order Form
----------------------------------	----------------------	----------------

Frame Style (See Figure 3)

XTR Suspension N/A with Xtender

<input type="checkbox"/> 145FS34	Classic Frame	NC
<input type="checkbox"/> 145FS35	Performance Frame	NC
<input type="checkbox"/> 145FS36	XTR Suspension Frame <i>Only available in Performance Frame Set Up</i>	\$1,126.00
<input type="checkbox"/> 145SK1	Light Shock (up to 180 lbs.)	NC
<input type="checkbox"/> 145SK3	Heavy Shock (up to 265 lbs.)	NC

Depth Adjustable Backrest (Optional)

See **Figure 5** Depth Adjust Backrest extends the frame rear of the seat sling, select a factory setting. N/A on 19" and 20" Seat Depths.

<input type="checkbox"/> 145DP02	0 Setting Backrest at standard position, field adjustable to -1" or -2"	\$188.00
<input type="checkbox"/> 145DP03	-1 Setting Backrest -1" offset, field adjustable to flush or -2"	\$188.00
<input type="checkbox"/> 145DP04	-2 Setting Backrest -2" offset, field adjustable to flush or -1"	\$188.00

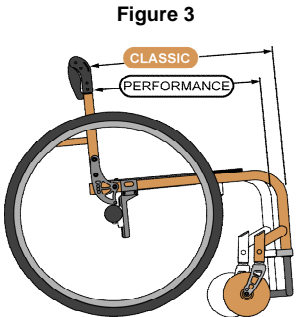
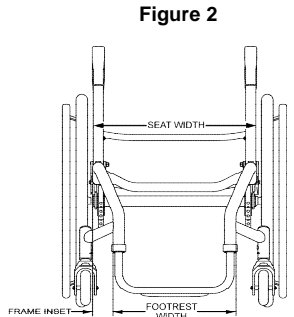
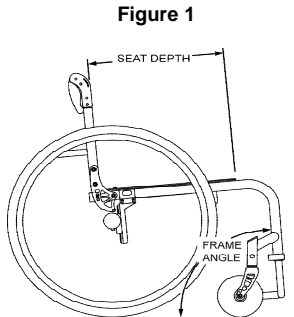
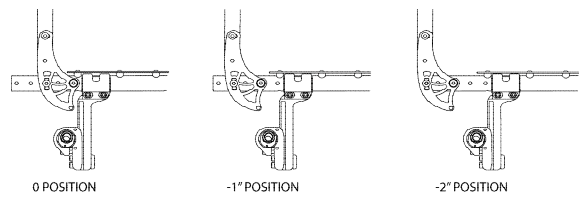

Classic Frame - Traditional GT seat sling to front frame bend angle dimensions.

Performance Frame - Seat Sling to front frame bend angle is 1.5" shorter than the classic position. Front of back cane post to front edge of seat sling will remain the same for both Classic and Performance.

1. FRAME STYLE & SETUP (CONT)

Seat Width

See Figure 2. Measure from outside of seat tube to outside of opposite seat tube. XTR and J3 Back N/A w/ 12" and 13" widths

<input type="checkbox"/>	145S3	12"	NC
<input type="checkbox"/>	145S4	13"	NC
<input type="checkbox"/>	145S5	14"	NC
<input type="checkbox"/>	145S6	15"	NC
<input type="checkbox"/>	145S7	16"	NC
<input type="checkbox"/>	145S8	17"	NC
<input type="checkbox"/>	145S9	18"	NC
<input type="checkbox"/>	145S10	19"	\$284.00
<input type="checkbox"/>	145S11	20"	\$284.00

Seat Depth

See Figure 1. Measures from front of back post to front edge of seat sling. Seat sling will be 1" shorter than depth ordered, but actual seat depth will remain the same as ordered.

<input type="checkbox"/>	145SD5	12"	NC
<input type="checkbox"/>	145SD6	13"	NC
<input type="checkbox"/>	145SD7	14"	NC
<input type="checkbox"/>	145SD8	15"	NC
<input type="checkbox"/>	145SD9	16"	NC
<input type="checkbox"/>	145SD10	17"	NC
<input type="checkbox"/>	145SD11	18"	NC
<input type="checkbox"/>	145SD12	19"	\$284.00
<input type="checkbox"/>	145SD13	20"	\$284.00

2. FRONT SEAT HEIGHT SET UP

Front Seat Height

See Figures 4 and 5

<input type="checkbox"/>	145SH14	16"	NC	<input type="checkbox"/>	145SH20	18.5"	NC
<input type="checkbox"/>	145SH15	16.5"	NC	<input type="checkbox"/>	145SH21	19"	NC
<input type="checkbox"/>	145SH16	17"	NC	<input type="checkbox"/>	145SH23	19.5"	NC
<input type="checkbox"/>	145SH17	17.5"	NC	<input type="checkbox"/>	145SH24	20"	NC
<input type="checkbox"/>	145SH18	18"	NC	<input type="checkbox"/>	145SH26	20.5"	NC
<input type="checkbox"/>				<input type="checkbox"/>	145SH27	21"	NC

Front to Rear Seat Height Differences

Frame Depth	Max Seat Squeeze
12"/13"	2.5"
14"/15"	3.0"
16"/17"	3.5"
18"/19"	4.0"
20"	4.5"

Caster Wheels

<input type="checkbox"/>	145CW1	3" Micro	NC
<input type="checkbox"/>	145CW3	4" Low Profile Polyurethane	NC
<input type="checkbox"/>	145CW31	4" Micro Lighted	\$101.00
<input type="checkbox"/>	145CW72	4" x 1" Aluminum Polyurethane	\$67.00
<input type="checkbox"/>	145CW44	4" x 1.25" Semi Pneumatic	NC
<input type="checkbox"/>	145CW64	4" x 1.5" Aluminum Soft Roll	\$101.00
<input type="checkbox"/>	145CW5	5" Low Profile Polyurethane	NC
<input type="checkbox"/>	145CW51	5" Micro Lighted	\$101.00
<input type="checkbox"/>	145CW6	5" Soft Roll (Grey) N/A w/ Frog Legs	\$116.00
<input type="checkbox"/>	145CW65	5"x 1" Aluminum Polyurethane	\$116.00
<input type="checkbox"/>	145CW7	5"x 1.5" Semi Pneumatic	\$101.00
<input type="checkbox"/>	145CW66	5"x 1.5" Aluminum Soft Roll	\$101.00
<input type="checkbox"/>	145CW34	6" Polyurethane	NC
<input type="checkbox"/>	145CW35	6"x 1.5" Semi Pneumatic	\$101.00
<input type="checkbox"/>	145CW68	6"x 1.5" Aluminum Soft Roll	\$101.00

Caster Fork

See Figures 5 and 6

<input type="checkbox"/>	145CF27	Short Fork	NC
<input type="checkbox"/>	145CF45	Short Wide Fork (w/ 1.25" or 1.5" caster)	NC
<input type="checkbox"/>	145CF32	Tall Wide Fork	NC

Caster Fork Suspension

<input type="checkbox"/>	145CF53	Frog Legs 0 lbs weight to 100 lbs	\$530.00
<input type="checkbox"/>	145CF54	Frog Legs 101 lbs weight to 190 lbs	\$530.00
<input type="checkbox"/>	145CF55	Frog Legs 191 lbs weight to 265 lbs	\$530.00

Figure 4

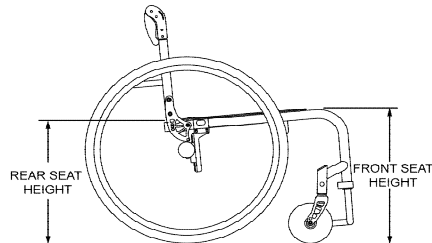

Figure 5

Front STFH	Fork			
	Short/Single	Short Wide	Tall Wide	Frog Legs
Caster	3"	16"-20"	16"-20.5"	16.5"-21"
	4"	16"-20.5"	16.5"-21"	17.5"-21"
	5"	17",18",19",20",21"	17"-21"	17"-21"
	6"	NA	NA	18"-21"

Figure 6

Caster Size	Fork	Tubular/Flat			Flared			Platform		
		Inset			Inset			Inset		
		0"	1"	2"	0"	1"	2"	0"	1"	2"
75° Frame Angle	3"	Short, Short W, Tall W			NA					
		Single Sided			NA					
		Froglegs			NA					
	4"	Short, Short W, Tall W			NA					
		Single Sided			NA					
		Froglegs			NA	2"				
5"	Short, Short W, Tall W	NA		NA	NA					
	Single Sided	NA		NA	NA					
	Froglegs	NA		NA	NA			5"		
6"	Tall Wide	NA		NA	NA			2"		
	Froglegs	NA	NA	NA	NA	1.5"	NA	5"		
	80° Frame Angle	3"	Short, Short W, Tall W			NA				
Single Sided					NA					
Froglegs					NA					
4"	All NC Forks			NA						
	Single Sided			NA						
	Froglegs	NA		NA	NA					
5"	Short, Short W, Tall W	NA		NA	NA			1"		
	Single Sided	NA		NA	NA			1"		
	Froglegs	NA		NA	NA			2"		
6"	Wide	NA	1"	NA	NA			NA	1"	
	Froglegs	NA	NA	NA	NA	NA	NA	NA	2"	
	85° Frame Angle	3"	All NC Forks			NA				
Single Sided					NA					
Froglegs					NA					
4"	Short, Short W, Tall W			NA				5"		
	Single Sided			NA				5"		
	Froglegs	NA		NA	NA			5"		
5"	Short	NA	.5"	NA	NA			2"	.5"	
	Short Wide/Tall Wide	NA	1"	NA	NA			2"	.5"	
	Single Sided	NA	1"	NA	NA			2"	.5"	
6"	Froglegs	NA	1.5"	NA	NA			NA	1.5"	
	Tall Wide	NA	2"	NA	NA			NA	2"	
	Froglegs	NA	NA	1.5"	NA	NA	NA	NA	1.5"	

= Go
 = No Go
 # = "Soft" Go with limited seat angle
 Min seat angle listed in cell

3. FOOTPLATE OPTIONS

Footrest			
<i>Heel loop or leg strap not included, See Footplate Options Section</i>			
<input type="checkbox"/>	145F228	Aluminum Tubular	
<input type="checkbox"/>	145F229	Aluminum Tubular Long	NC
<input type="checkbox"/>	145F230	Aluminum Tubular w/ Flat Cover	NC
<input type="checkbox"/>	145F231	Aluminum Tubular Long w/ Flat Cover	NC
<input type="checkbox"/>	145F234	Aluminum Platform (Ang. Adj.)	\$101.00
<input type="checkbox"/>	145F235	Aluminum Platform Long (Ang. Adj.)	\$101.00
<input type="checkbox"/>	145F278	High Mount Platform <i>N/A w/ 12", 13" W with 1" or 2" Inset or 14" or 15" W with 2" insets.</i>	\$101.00

Adaptive Platform Spacer			
<i>N/A with Tubular Footrest</i>			
<input type="checkbox"/>	145AD1	Adaptive Platform 2" Spacer	\$168.00
<input type="checkbox"/>	145AD2	Adaptive Platform 4" Spacer	\$168.00
<input type="checkbox"/>	145AD3	Adaptive Platform 6" Spacer	\$168.00

Footrest Options			
<input type="checkbox"/>	145HL5	Leg Strap	NC
<input type="checkbox"/>	145DI01	Removable Snap On Cover <i>N/A w/ Platform Footrests</i>	\$79.00
<input type="checkbox"/>	145DI02	Wear Pads <i>N/A w/ Platform Footrests</i>	\$44.00
<input type="checkbox"/>	145A179	Positioning Plates <i>for Platform Footrest</i>	\$72.00
<input type="checkbox"/>	145A54	Extra Leg Strap	\$57.00

4. REAR SEAT HEIGHT SET UP

Rear Seat Height			
<i>14" & 14.5" only available with 20" rear wheel. N/A with Amputee Axle Plate.</i>			
<i>13" & 13.5" only available with 20" or 22" rear wheel. N/A with Amputee Axle Plate.</i>			
<input type="checkbox"/>	145RH11	13"	NC
<input type="checkbox"/>	145RH12	13.5"	NC
<input type="checkbox"/>	145RH13	14"	NC
<input type="checkbox"/>	145RH14	14.5"	NC
<input type="checkbox"/>	145RH15	15"	NC
<input type="checkbox"/>	145RH16	15.5"	NC
<input type="checkbox"/>	145RH17	16"	NC
<input type="checkbox"/>	145RH18	16.5"	NC
<input type="checkbox"/>	145RH19	17"	NC
<input type="checkbox"/>	145RH26	17.5"	NC
<input type="checkbox"/>	145RH20	18"	NC
<input type="checkbox"/>	145RH27	18.5"	NC
<input type="checkbox"/>	145RH21	19"	NC
<input type="checkbox"/>	145RH37	19.5"	NC
<input type="checkbox"/>	145RH22	20"	NC

Rear Wheel Size			
<i>Ultra Lightweight Wheels only available with aluminum anodized handrim</i>			
<i>Contact Built 4 Me for Spinerigy color options</i>			
<input type="checkbox"/>	145RW3	20" Mag Wheel	NC
<input type="checkbox"/>	145RW8	22" Mag Wheel	NC
<input type="checkbox"/>	145RW1	24" Mag Wheel	NC
<input type="checkbox"/>	145RW90	20" Lite Spoke Wheel	\$295.00
<input type="checkbox"/>	145RW91	22" Lite Spoke Wheel	\$295.00
<input type="checkbox"/>	145RW92	24" Lite Spoke Wheel	NC
<input type="checkbox"/>	145RW93	25" Lite Spoke Wheel	NC
<input type="checkbox"/>	145RW94	26" Lite Spoke Wheel	\$116.00
<input type="checkbox"/>	145RW77	22" Ultra Lightweight Spoke Wheel	\$329.00
<input type="checkbox"/>	145RW78	24" Ultra Lightweight Spoke Wheel	\$329.00
<input type="checkbox"/>	145RW28	22" Spinerigy SPOX Black	\$797.00
<input type="checkbox"/>	145RW42	24" Spinerigy SPOX Black	\$797.00
<input type="checkbox"/>	145RW96	25" Spinerigy SPOX Black	\$797.00
<input type="checkbox"/>	145RW44	26" Spinerigy SPOX Black	\$797.00
<input type="checkbox"/>	145RW32	22" Spinerigy LX Black	\$1,025.00
<input type="checkbox"/>	145RW88	24" Spinerigy LX Black	\$1,025.00
<input type="checkbox"/>	145RW99	25" Spinerigy LX Black	\$1,025.00
<input type="checkbox"/>	145RW40	26" Spinerigy LX Black	\$1,025.00
<input type="checkbox"/>	145RW50	24" Mountain	\$363.00

Xtender Power Assist			
<i>RSH 17.5"-19.5" with 22" wheels, RSH 18.5"-20" with 24" wheels 0 camber, N/A w/ Amputee Axle. 22" & 24" wheels only. Not available with XTR or standard rear suspension.</i>			
<i>Anti-Tips no charge with Xtender. Dual Drive mode available w/B4ME</i>			
<input type="checkbox"/>	145XT6	22" Xtender Power Assist JWX-2 NICKEL	\$9,225.00
<input type="checkbox"/>	145XT7	22" Xtender Power Assist JWX-2 LITHIUM	\$10,710.00
<input type="checkbox"/>	145XT4	24" Xtender Power Assist JWX-2 NICKEL	\$9,225.00
<input type="checkbox"/>	145XT5	24" Xtender Power Assist JWX-2 LITHIUM	\$10,710.00
<i>Please select one of the following handrim options</i>			
<input type="checkbox"/>	145XH5	Plastic Coated	NC
<input type="checkbox"/>	145XH6	Stainless Steel	NC

Xtender - Other Options			
<input type="checkbox"/>	145XA10	Spare NiMH Power Pack - NICKEL	\$1,777.00
<input type="checkbox"/>	145XA11	Spare Li-ion Power Pack - LITHIUM	\$2,287.00

Xtender Wheel Options			
<input type="checkbox"/>	145XA8	SPARE 22" Lite Spoke Pneu Alum	NC
<input type="checkbox"/>	145XA9	SPARE 22" Lite Spoke Pneu Plastic	\$133.00
<input type="checkbox"/>	145XA2	SPARE 24" Lite Spoke Pneu Alum	NC
<input type="checkbox"/>	145XA4	SPARE 24" Lite Spoke Pneu Plastic	\$133.00

Rear Wheel Tire			
<i>See Availability Matrix</i>			
<input type="checkbox"/>	145RT1	Pneumatic	NC
<input type="checkbox"/>	145RT2	Pneumatic w/ Airless Insert <i>N/A with Xtender</i>	\$228.00
<input type="checkbox"/>	145RT3	Full Poly	NC
<input type="checkbox"/>	145RT6	High-Pressure Clincher	\$96.00
<input type="checkbox"/>	145RT27	Knobby V- Trak	\$111.00
<input type="checkbox"/>	145RT21	Schwabe Marathon Plus Evolution	\$145.00
<input type="checkbox"/>	145RT38	SHOX Performance Poly	\$134.00
<input type="checkbox"/>	145RT12	Mountain Tire	NC

4. REAR SEAT HEIGHT SET UP (CONT)

Rear Tire & Wheel Matrix					
Tire	Wheel	Mag	Lite Spoke	Ultra Lightweight	Spinergy
Pneumatic		20,22,24	20,22,24,26		22,24,26
Pneumatic w/ Airless Insert		20,22,24	20,22,24		22,24
Full Poly		20,22,24	20,22,24		
High-Pressure Clincher			22,24,25,26	22,24	22,24,25,26
Knobby V Trak by Kenda			24		24
Schwalbe Marathon			24,25,26		24,25,26
SHOX Performance Poly		24	24,25		24,25
22" = 489 mm 24" = 540 mm 25" = 559 26" = 590					

Handrim			
<i>Aluminum and Plastic are not available on all wheels in all sizes. Natural Fits are N/A w/26". Handrim Selection not applicable with Xtender Power Assist</i>			
<input type="checkbox"/>	145HR1	Aluminum Anodized	NC
<input type="checkbox"/>	145HR4	Plastic Coated <i>N/A w/25" & 26" Lite Spoke Wheels</i>	\$134.00
<input type="checkbox"/>	145HR22	Natural Fit - Standard Grip	\$345.00
<input type="checkbox"/>	145HR23	Natural Fit - Super Grip	\$401.00
<input type="checkbox"/>	145HR30	Natural Fit LT - Standard Grip	\$480.00
<input type="checkbox"/>	145HR31	Natural Fit LT - Super Grip	\$546.00
<input type="checkbox"/>	145HR24	Spinergy Flex Rim <i>Only available on Spinergy LX wheels 24" & 25"</i>	\$647.00
<input type="checkbox"/>	145HR8	8 Oblique Projections <i>N/A w/ Kik tires, only available with Mag or Spoke</i>	\$134.00
<input type="checkbox"/>	145HR7	Omit Handrim <i>N/A w/ Ultra Lightweight Wheels</i>	(\$12.00)

Axle			
<input type="checkbox"/>	145AX1	Quick Release Steel	NC
<input type="checkbox"/>	145AX13	Quad Quick Release <i>Only available with Mag wheels</i>	\$168.00

Axle Plates			
<i>Selection not required for XTR Suspension</i>			
<input type="checkbox"/>	145AL40	Standard Short (COG 1" to 4.5") <i>Some limitations with STFH</i>	NC
<input type="checkbox"/>	145AL43	Standard Long (COG 1" to 4.5")	NC
<input type="checkbox"/>	145AL37	Amputee (COG -1" to 2.5")	NC
<input type="checkbox"/>	145AL38	Suspension (COG-.5 to +3) <i>N/A with XTR Suspension Frame</i>	\$603.00
<input type="checkbox"/>	145AL39	Xtender (COG 1")	NC

5. BACKREST

Back Type			
<input type="checkbox"/>	145BT3	Non-Folding Backrest	NC
<input type="checkbox"/>	145BT82	Folding Lock Down Angle Adj	NC

Height Adjustable Backrest			
<input type="checkbox"/>	145B110	10" - 14" Back Height	NC
<input type="checkbox"/>	145B127	12" - 16" Back Height	NC
<input type="checkbox"/>	145B111	14" - 18" Back Height	NC
<input type="checkbox"/>	145B137	16" - 20" Back Height	NC

Back Upholstery			
<input type="checkbox"/>	145BU1	Standard Upholstery	NC
<input type="checkbox"/>	145BU8	Adjustable	\$188.00
<input type="checkbox"/>	145BU57	Vented	\$262.00
<input type="checkbox"/>	145BU14	Omit Upholstery <i>(Use w/ JAY Backs)</i>	(\$21.00)

JAY J3 Back			
<input type="checkbox"/>	145JB01	JAY J3 Back	See OF

Rear Seat to Floor Height	Short Axle Plate- Wheel Size:				
	20	22	24	24 (559)	26
13	14	15	15.5	16	
13.5	14.5	15.5	16	16.5	
15	16	17	17.5	18	
15.5	16.5	17.5	18	18.5	
16	17	18	18.5	19	

Rear Suspension Rating			
<i>Selection not required for XTR Suspension</i>			
<input type="checkbox"/>	145SV04	From 0 lbs. weight to 100 lbs. (Yellow)	NC
<input type="checkbox"/>	145SV05	From 101 lbs. weight to 190 lbs. (Red)	NC

Camber			
<i>0,3,6 available with std frame. 0,4,8 available with XTR frame</i>			
<input type="checkbox"/>	145C11	0°	NC
<input type="checkbox"/>	145C12	3°	NC
<input type="checkbox"/>	145C13	4°	NC
<input type="checkbox"/>	145C14	6°	NC
<input type="checkbox"/>	145C15	8°	NC

Center of Gravity			
<i>Measure from front of back post to center of rear axle. XTR Suspension Frame will be factory set at 1.5", Xtender 1"- 4"</i>			
<input type="checkbox"/>	145CC11	-1"	NC
<input type="checkbox"/>	145CC10	-.5"	NC
<input type="checkbox"/>	145CC12	0"	NC
<input type="checkbox"/>	145CC1	.5"	NC
<input type="checkbox"/>	145CC2	1"	NC
<input type="checkbox"/>	145CC3	1.5"	NC
<input type="checkbox"/>	145CC4	2"	NC
<input type="checkbox"/>	145CC5	2.5"	NC
<input type="checkbox"/>	145CC6	3"	NC
<input type="checkbox"/>	145CC7	3.5"	NC
<input type="checkbox"/>	145CC8	4"	NC
<input type="checkbox"/>	145CC9	4.5"	NC

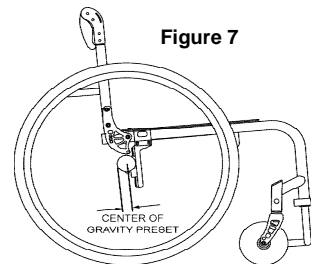

Figure 7

Military Service Patches			
<i>Only available on tension adjustable upholstery and Jay 3 Back</i>			
<input type="checkbox"/>	145VU1	US Marines Patch	NC
<input type="checkbox"/>	145VU2	US Army Patch	NC
<input type="checkbox"/>	145VU3	US Navy Patch	NC
<input type="checkbox"/>	145VU4	US Air Force Patch	NC
<input type="checkbox"/>	145VU12	US Coast Guard	NC
<input type="checkbox"/>	145VU5	Purple Heart	NC
<input type="checkbox"/>	145VU8	Purple Heart with Marines Patch	NC
<input type="checkbox"/>	145VU9	Purple Heart with Army Patch	NC
<input type="checkbox"/>	145VU10	Purple Heart with Navy Patch	NC
<input type="checkbox"/>	145VU11	Purple Heart with Air Force Patch	NC
<input type="checkbox"/>	145VU13	Purple Heart with Coast Guard	NC

Push Handles			
<input type="checkbox"/>	145PH6	Integral Push Handles	NC
<input type="checkbox"/>	145PH5	Fold-Down Push Handles <i>N/A w/ 10-14" Back Height or Standard Upholstery.</i>	\$156.00
<input type="checkbox"/>	145PH2	Omit Push Handles	NC

6. ARMREST

Armrest - Padded Swing Away

Includes angle adjustable receiver hardware. Some limitations may exist w/ integral push handles, some RSHs and wheel sizes

<input type="checkbox"/>	145AA18	Padded Swing-Away - Standard	\$256.00
--------------------------	---------	------------------------------	----------

Armrest - Height Adjustable

<input type="checkbox"/>	145AA11	Single Post Ht. Adjust. Std (8.5"-13.5")	\$313.00
<input type="checkbox"/>	145AA29	Single Post Ht. Adjust. Low (7"-11")	\$313.00

Armpad - For Height Adjustable

Suggest using classic model for tray tables

<input type="checkbox"/>	145AM23	Desk Length (10")	Classic	NC
<input type="checkbox"/>	145AM21	Desk Length (10")	Contour	NC
<input type="checkbox"/>	145AM24	Full Length (14")	Classic	NC
<input type="checkbox"/>	145AM22	Full Length (14")	Contour	NC

7. Key Options & Accessories

Wheel Lock

Not all wheel locks available in all seat depths, wheel sizes and COG settings. XTR suspension only available w/ high mount push

<input type="checkbox"/>	145WL1	High Mount Push	NC
<input type="checkbox"/>	145WL2	High Mount Pull	NC
<input type="checkbox"/>	145WL27	Ergo Scissor	NC
<input type="checkbox"/>	145WL30	Compact	\$150.00
<input type="checkbox"/>	145WL10	Omit Wheel Lock	NC
<input type="checkbox"/>	145WL12	Do Not Mount	NC

Extension Handle

Only available w/ High Mount Push or Pull Wheel Locks

<input type="checkbox"/>	145EH7	Extension handles (Pair)	\$67.00
--------------------------	--------	--------------------------	---------

Grade Aid

Only available w/ high mount push or pull. N/A w/ clincher, poly, Schwalbe, or Xtender

<input type="checkbox"/>	145GA1	Grade Aid	\$145.00
--------------------------	--------	-----------	----------

Anti Tips

<input type="checkbox"/>	145AT1	Anti Tips (Pair)	\$111.00
<input type="checkbox"/>	145AT3	Omit Rear Anti Tip	NC

Seat Sling

<input type="checkbox"/>	145SL1	Standard Seat Sling	NC
<input type="checkbox"/>	145SL6	Omit Seat Sling	(\$21.00)

Cushion

<input type="checkbox"/>	145CU1	2" Cushion	\$173.00
--------------------------	--------	------------	----------

JAY Cushions (Optional)

To order any JAY cushions on-chair, please see the JAY price list.

Cushion name or part number must be filled out with desired width and depth

<input type="checkbox"/>	145JC20	JAY Bundled Cushion	Price List
		Cushion Name or Part #	
		Width: _____ Depth: _____	

Side Guards

All side guards N/A w/ Height Adj. Arms. Some interference may exist w/ padded SA arms at lowest settings

<input type="checkbox"/>	145SG33	Plastic - Standard	\$173.00
<input type="checkbox"/>	145SG29	Plastic - Low	\$173.00
<input type="checkbox"/>	145SG12	Carbon Fiber <i>N/A w/ push or pull wheel locks</i>	\$474.00

Pack Accessories

<input type="checkbox"/>	145A1	Quickie Backpack Black	\$103.00
<input type="checkbox"/>	145A2	Quickie Kids Backpack Black	\$96.00
<input type="checkbox"/>	145A8	Seat Pouch Black	\$77.00
<input type="checkbox"/>	145A500	Gel Cover Hanger/Frame	\$150.00
<input type="checkbox"/>	145A994	Gel Cover Swing Away Arm	\$150.00

Positioning Belt

<input type="checkbox"/>	145A142	Belt 1.5" Auto Buckle Universal w/clamps	\$90.00
<input type="checkbox"/>	145A12	Belt 2" Aircraft Buckle	\$129.00
<input type="checkbox"/>	145A13	Belt 2" Aircraft Buckle Padded	\$188.00

Spoke Guards

N/A w/ Xtender Power Assist

<input type="checkbox"/>	145A23	Quickie Black Spoke Guard	\$145.00
<input type="checkbox"/>	145A302	Quickie Clear Spoke Guard	\$145.00

Miscellaneous

<input type="checkbox"/>	145A32	Wheelchair Tray	\$351.00
<input type="checkbox"/>	145IG6	Neoprene Impact Guards	\$57.00
<input type="checkbox"/>	145A51	Crutch Holder <i>Only available with Integral or Fold Down push handles</i>	\$106.00
<input type="checkbox"/>	145A85	Bolt-On Push Handles	\$129.00
<input type="checkbox"/>	145A83	Tool Kit	\$39.00

7. Key Options & Accessories (Cont)

Standard Frame Colors			
<input type="checkbox"/>	145C140	Aztec Gold	NC
<input type="checkbox"/>	145C2	Black <i>(Not avail as base w/Zebra)</i>	NC
<input type="checkbox"/>	145C141	Black Cherry	NC
<input type="checkbox"/>	145C10	Black Opal	NC
<input type="checkbox"/>	145C38	Blue Opal	NC
<input type="checkbox"/>	145C36	Candy Blue	NC
<input type="checkbox"/>	145C14	Candy Purple	NC
<input type="checkbox"/>	145C35	Candy Red	NC
<input type="checkbox"/>	145C142	Electric Blue	NC
<input type="checkbox"/>	145C143	Evergreen	NC
<input type="checkbox"/>	145C126	Glow	NC
<input type="checkbox"/>	145C144	Green Apple	NC
<input type="checkbox"/>	145C147	Hot Sparkle Pink	NC
<input type="checkbox"/>	145C148	Mauve Pink	NC
<input type="checkbox"/>	145C103	Rootbeer	NC
<input type="checkbox"/>	145C114	Sparkle Silver	NC
<input type="checkbox"/>	145C145	Sunrise Orange	NC
<input type="checkbox"/>	145C113	Titanium Color Paint	NC
<input type="checkbox"/>	145C8	Yellow	NC

Matte Frame Colors			
<input type="checkbox"/>	145C116	Matte Black	NC
<input type="checkbox"/>	145C151	Matte Black Cherry	NC
<input type="checkbox"/>	145C150	Matte Electric Blue	NC
<input type="checkbox"/>	145C149	Matte Evergreen	NC
<input type="checkbox"/>	145C152	Matte Purple	NC

Custom Frame Color			
<input type="checkbox"/>	145C112	Desert Camouflage	\$340.00
<input type="checkbox"/>	145C43	Mossy Oak Camouflage	\$340.00
<input type="checkbox"/>	145C42	Stars & Stripes	\$340.00
<input type="checkbox"/>	145C108	Zebra <i>(Choose above base color) Std with White unless above base paint is chosen N/A w/ Black</i>	\$340.00

Anodized Color Package			
<i>Camber tubes are titanium grey except for the black option. Frog Legs black only. Black only w/ amputee, Xtender, suspension axle plates.</i>			
<input type="checkbox"/>	145EB02	Black	NC
<input type="checkbox"/>	145EB06	Blue	\$150.00
<input type="checkbox"/>	145EB05	Green	\$150.00
<input type="checkbox"/>	145EB04	Purple	\$150.00
<input type="checkbox"/>	145EB03	Red	\$150.00
<input type="checkbox"/>	145EB01	Ti Grey	\$150.00

